

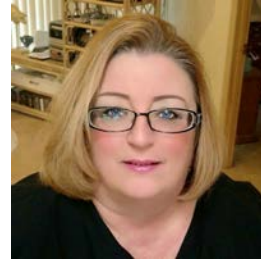

PARISER
DERMATOLOGY
SPECIALISTS



Shelly Carpenter, a long-time resident of Virginia, started her career in dermatology in 1984 with Pariser Dermatology. As a Dermatology Technician, Shelly has first-hand knowledge and hands on experience assisting with diagnosing and treating skin cancers. Skin, the body's largest organ, requires constant monitoring. Through her outreach speaking program, Shelly has educated over 26,610 people on ways to minimize the chances of getting skin cancer, know what to look for when you do a monthly self-examination, and understand available treatment options if skin cancer is detected. In her free time, Shelly enjoys Improv classes and time on stage at the Push Comedy Theater in Norfolk, VA.